

# Patient report

Bio-Rad                      DATE: 08/09/2019  
D-10                          TIME: 02:29 PM  
S/N: #DJ4I016123        Software version: 4.30-2  
Sample ID:                  10550911  
Injection date              08/09/2019 02:22 PM  
Injection #: 18              Method: HbA1c  
Rack #: ---                  Rack position: 3

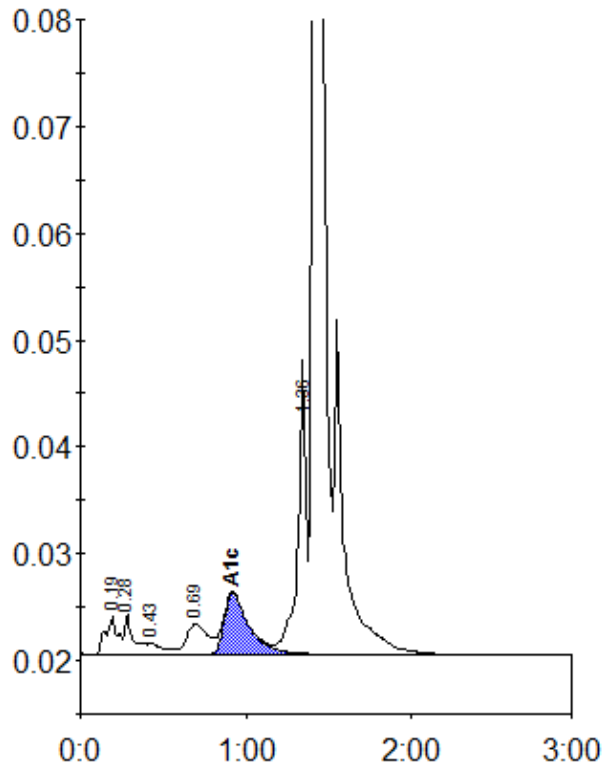

Peak table - ID: 10550911

Peak	R.time	Height	Area	Area %
A1a	0.19	3606	18512	1.0
A1b	0.28	3710	13350	0.7
F	0.43	1111	7167	0.4
LA1c/CHb-1	0.69	2842	25431	1.3
A1c	0.92	5778	59410	4.6
P3	1.36	26498	94317	4.9
A0	1.41	615038	1721280	88.8
Total Area:		1939467		

Concentration:	%
A1c	4.6